

AGENDA
Municipal Services Committee
March 24, 2014
6:30 P.M. – Council Chambers

- 1. Call to Order & Roll Call**
- 2. Establishment of Quorum**
- 3. New Business**
 - a. Ordinance – Marketplace at Darien PUD, 75th Street and Lyman Avenue:**
Petitioner requests approval of a minor PUD amendment to allow a second ground sign.
 - b. Discussion – Hinsdale South Parking Survey -*Updated***
 - c. Minutes – February 24, 2014 Municipal Services Committee**
- 4. Director's Report**
- 5. Next scheduled meeting – April 28, 2014**
- 6. Adjournment**

AGENDA MEMO
Municipal Services Committee
MEETING DATE: March 24, 2014

Issue Statement

Minor PUD Amendment: **Marketplace at Darien PUD, 75th Street and Lyman Avenue:** Petitioner requests approval of a minor PUD amendment to allow a second ground sign.

Applicable Regulations: Zoning Ordinance: Section 5A-3-1: Planned Unit Development Regulations
Sign Code: Section 4-3-10(B): Signs in The Business Districts

General Information

Petitioner: Pat Roemer
2297 Keim Road
Naperville, IL 60540

Property Owner: Elizabeth Hanauer
1200 S. Coast Highway, Suite 204
Laguna Beach, CA 92651

Property Location: 2415-2445 75th Street, Darien, Illinois

PIN: 09-29-301-034

Existing Zoning: B-2 Community Shopping Business District

Existing Land Use: Retail shopping center

Comprehensive Plan Update: Commercial

Surrounding Zoning and Land Use:

North: R5 Two Family Residence (Village of Downers Grove): attached, single-family residence

South: R-3 Multi-Family Residence and R-2 Single-Family Residence: townhomes, bank and fire station

East: B-3 General Business District: Darien Towne Centre

West: R-4 Single-Family Residence (DuPage County): detached, single-family residence

Floodplain: None

Natural Features: None

Transportation: Frontage and access onto 75th Street and Lyman Road

History: In 2004, the City Council approved the Marketplace at Darien PUD, which includes the three retail buildings along 75th Street, the bank on Lyman Avenue and 12 townhomes on Abbey Drive. The approved PUD plans included building façade and free-standing signage details (Ordinance O-08-04, March 15, 2004.)

In 2008, the City Council approved a minor amendment to the PUD to allow one ground sign at 120 square feet, where 60 square feet is otherwise permitted (Ordinance O-47-08).

Documents Submitted

This report is based on the following information submitted to the Community Development Department by the Petitioner:

1. Site plan, 1 sheet, prepared by petitioner.
2. Ground sign drawing, 1 sheet, prepared by Olympic Signs, latest revision dated February 11, 2014.
3. Menu board and directional sign drawings, 2 sheets, prepared by Everbrite, latest revisions dated August 15, 2011.

Planning Overview/Discussion

Originally, the Marketplace at Darien PUD included two free-standing signs along 75th Street, each sign was 60 square feet.

In 2008, a petition was submitted and approved, to have one free-standing sign at 120 square feet. Currently, there is one free-standing sign on the property, 120 square feet in area.

This petitioner seeks to construct a second sign near the west end of the property. The proposed sign is 60 square feet and just under 10 feet in height.

New directional signs and a menu board sign are proposed for the Dunkin Donuts going in the space previously occupied by Caribou Coffee. These signs comply.

Staff Findings/Recommendations

Staff does not object to the additional free-standing sign. The proposed sign is similar in design and materials to the existing sign. The proposed sign is consistent with the intent of the Sign Code and approved PUD, allowing reasonable and orderly signage for businesses.

Staff recommends the Municipal Services Committee make the following motion recommending approval of the proposed minor amendment to the PUD:

Based on the submitted petition, the proposed amendment to the Marketplace at Darien PUD does meet the standards of the Darien City Code and, therefore, I move that the Municipal Services Committee recommend to the City Council approval of the request associated with this petition.

Decision Mode

The Municipal Services Committee will consider this item at its meeting on March 24, 2014.

U:\DCDMUN SERVICES & P&D COMMMINOR PUD AMENDMENTS\Marketplace at Darien - second ground sign\MEMO.Marketplace at Darien.second ground sign.docx

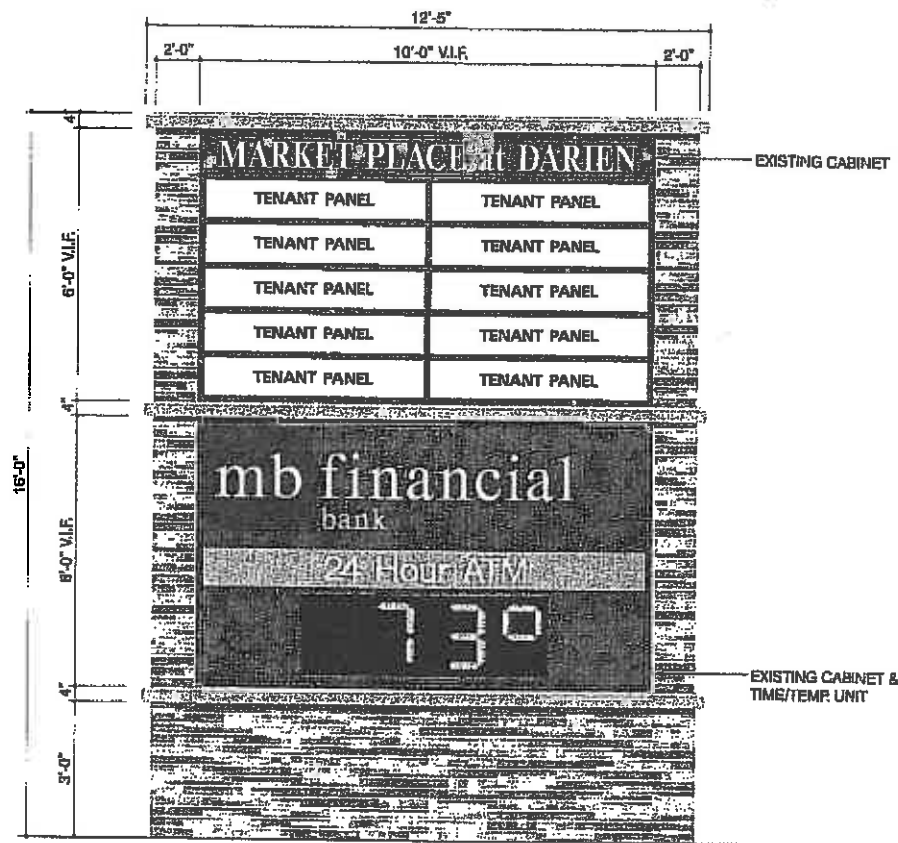

- UPPER CABINET - REUSE EXISTING TENANT DISPLAY.
 - TOP PANEL - NEW WHITE LEXAN FACE W/ 230-89 DURANODIC VINYL APPLIED BACKGROUND & WHITE COPY.
 - NEW TENANT PANELS- WHITE LEXAN W/ VINYL APPLIED COPY & GRAPHICS.
 - LOWER CABINET - REUSE EXISTING MB FINANCIAL BANK CABINET & TIME/TEMP. UNIT.
 - INSTALL NEW SUPPORTS W/ ALUMINUM SUPPORT COVERS W/ FACE BRICK TO MATCH EXISTING BRICK.
 - ALUMINUM CAPS & SILLS, PMS 7538 BEIGE PAINTED FINISH.
 - BASE - ALUMINUM SUPPORT COVER W/ FACE BRICK TO MATCH EXISTING BRICK.
- VERIFY ALL MEASUREMENTS & COLORS PRIOR TO FABRICATION.



D/F INT. H.O. F.L.O. ILLUMINATED DISPLAY 3/8" = 1'-0"

SIDE VIEW 3/8" = 1'-0"



account representative ED PYTER client MARKET PLACE at DARIEN 76th ST. DARIEN, IL

drawn by KEITH S.

job#: 08-3403
3-11-08
rev.# 4-B-08

Customer's Signature: _____

Date: _____

Comments: _____

30 N. Garfield, Lombard, IL 60148 P 630.424.6100 F 630.424.6120 WWW.OLYSIGNS.COM

Existing sign at NE corner

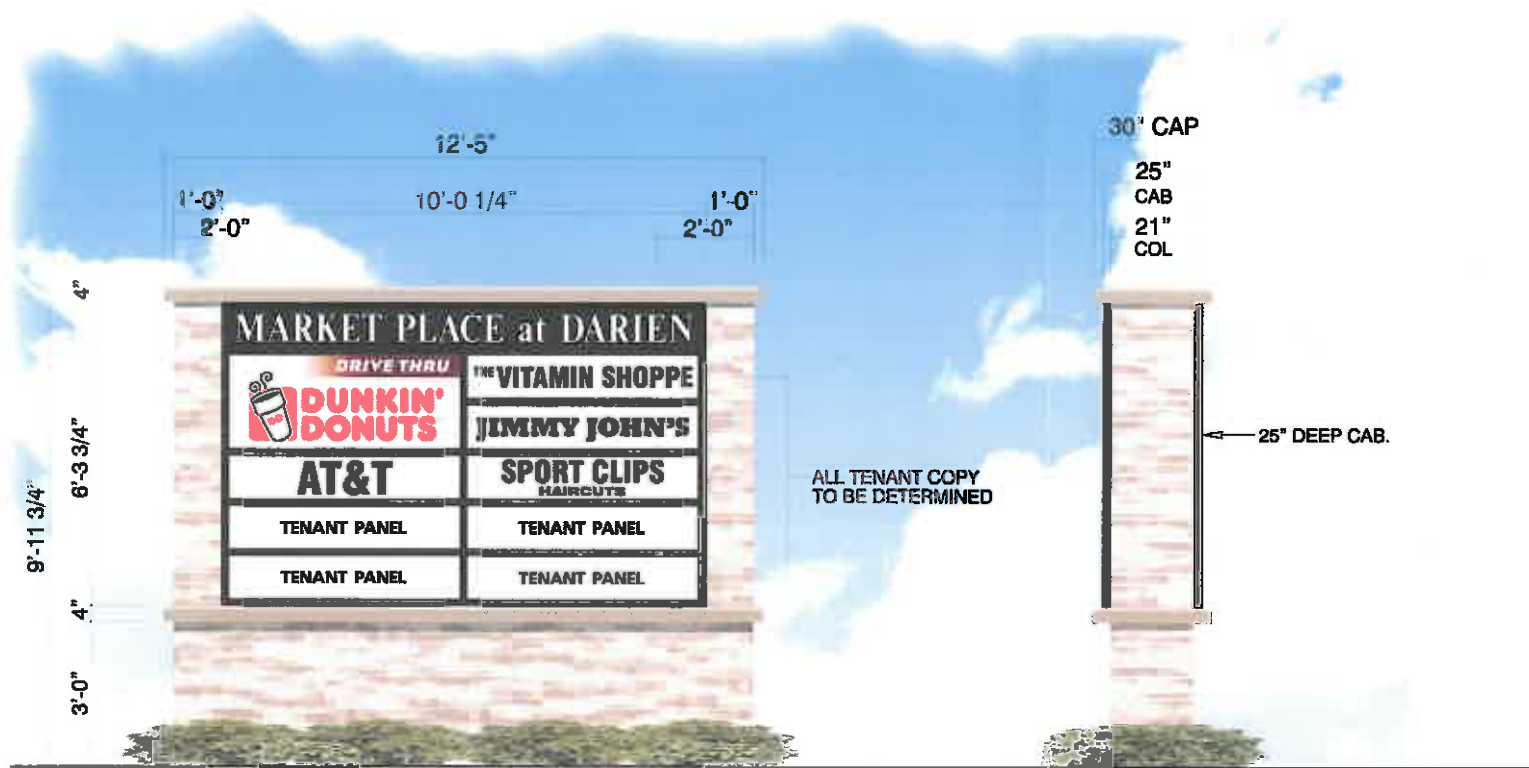

12 1/2" X 10'-0" CUT SIZE	
23 1/2" X 59 3/4" CUT	11 3/4" X 59 3/4" CUT
11 3/4" X 59 3/4" CUT	11 3/4" X 59 3/4" CUT
11 3/4" X 59 3/4" CUT	11 3/4" X 59 3/4" CUT
12 1/2" X 59 3/4" CUT	12 1/2" X 59 3/4" CUT

D/F INT. H.O. FLO. ILLUMINATED DISPLAY

SIDE VIEW

1/4" = 1'-0"

- UPPER CABINET - REUSE EXISTING TENANT DISPLAY.
- TOP PANEL - NEW WHITE LEXAN FACE W/ 230-69 DURANODIC VINYL APPLIED BACKGROUND & WHITE COPY.
- NEW TENANT PANELS- WHITE LEXAN W/ VINYL APPLIED COPY & GRAPHICS.
- INSTALL NEW SUPPORTS W/ ALUMINUM SUPPORT COVERS W/ SUMMITVILLE 96 WILLAMSTOWN MEDIUM TAN SHADED FACE BRICK TO MATCH EXISTING BRICK.
- ALUMINUM CAPS & SILLS, BM POWELL BUFF Hc35 W 2B TEXTURED FINISH.
- BASE - ALUMINUM SUPPORT COVER W/ FACE BRICK TO MATCH EXISTING BRICK.

MARKET PLACE at DARIEN

75th ST. DARIEN, IL

drawn by
DAN S.

• job#: 14-5490
• 2-03-14
• rev.# 2-11-14

Customer's Signature: _____

Date: _____

Comments: _____



1130 N. Garfield
Lombard, IL 60148

Ph.# 630.424.6100

Fx.# 630.424.6120

WWW.OLYSIGNS.COM

THIS IS AN ORIGINAL, UNPUBLISHED DRAWING SUBMITTED IN CONNECTION WITH A PROJECT WE ARE PLANNING FOR YOU. THIS IS NOT TO BE COPIED, REPRODUCED, EXHIBITED OR SHOWN TO ANYONE OUTSIDE OF YOUR ORGANIZATION WITHOUT THE WRITTEN PERMISSION OF OLYMPIC SIGNS, INC. ARTWORK IS EXCLUSIVE PROPERTY OF OLYMPIC SIGN INC.

Proposed sign, NW corner

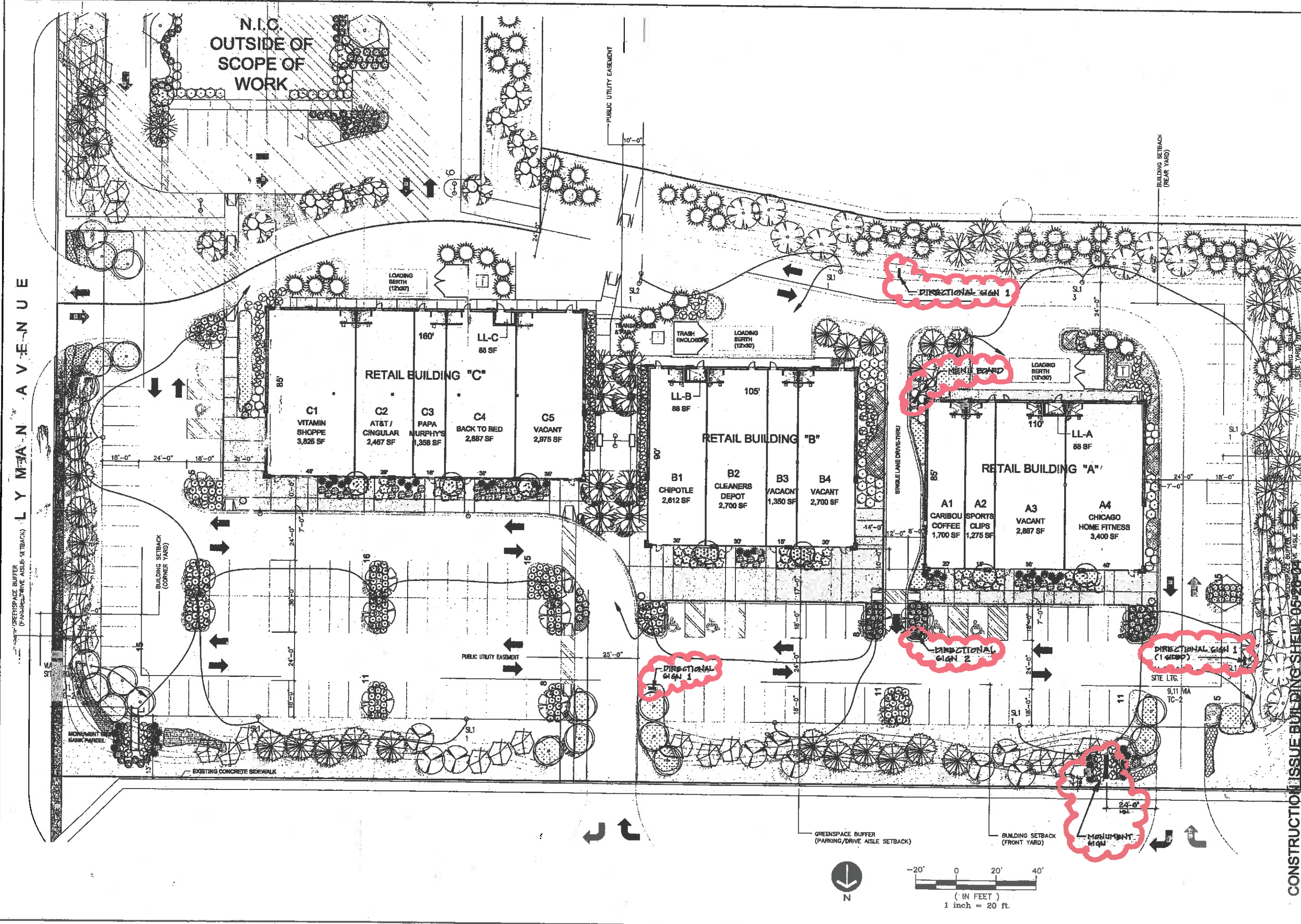

LYMEAN AVENUE

ORIX-BRADFORD JOINT VENTURE
ONE NORTH FRANKLIN
CHICAGO, ILLINOIS

ARCHITECTURAL SITE LIGHTING PLAN
MARKETPLACE AT DARIEN - Building "A"
2445 75th STREET
DARIEN, ILLINOIS

Arcoline Associates Ltd.
3025 Highland Parkway, Suite 100
Downers Grove, IL 60555

DATE: 04/08/04
REVISION NO. DATE: 05/28/04

CONSTRUCTION ISSUE BUILDING SHEET 05-28-04

SHEET NO. 2302

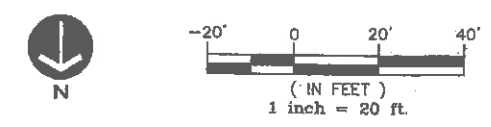

SIGN FACES OPTIONS:

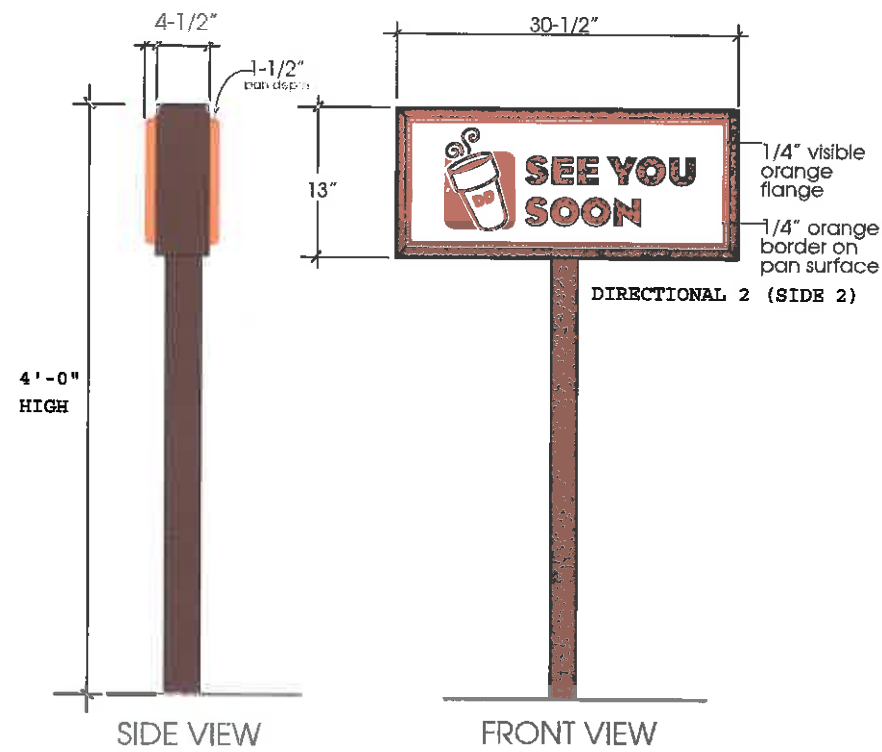

AREA OF SIGN: 2.98 SQ FT
LIGHTING: 1 x F30 T12 CW/HO

COLOR AND MATERIAL NOTES:
Faces to be pan formed clear solar grade polycarbonate.
Background to be white with orange border on flange and face of pan edge.
Logo vinyl colors:
DD Orange- 3M #3630-3123
DD Magenta- 3M #3630-1379
Dark Brown- 3M #3630-59
Copy & Arrows- Dark Brown 3M #3630-59
Vinyl to be applied to the second surface.
Cans and poles to be ptd. Benjamin Moore 2116-10 Nightshade semi-gloss finish

NOTE: Dimensions may vary slightly per final engineering of letter sets and signage.

If questions regarding 3M films, please contact:
Deborah Giampolo-3M Corporation at 800.714.9865

NOTE: THESE DRAWINGS ARE FOR IMAGE DESIGN GUIDANCE ONLY. IT IS THE SOLE RESPONSIBILITY OF THE ARCHITECTS AND ENGINEERS RETAINED BY THE FRANCHISEE TO PREPARE ALL NECESSARY CONSTRUCTION DOCUMENTS FOR THE PARTICULAR PROJECT LOCATION. DUNKIN' BRANDS, INC., THEIR AGENTS AND EMPLOYEES, DO NOT WARRANT THE ACCURACY OF THESE DRAWINGS, NOR DOES DUNKIN' BRANDS, INC. GUARANTEE THAT THESE DRAWINGS AND THEIR COMPONENTS MEET THE REQUIREMENTS OF ANY FEDERAL, STATE OR LOCAL LAWS, REGULATIONS, ORDINANCES, BUILDING CODES OR INDIVIDUAL SITE CONDITIONS. IT IS THE SOLE RESPONSIBILITY OF THE FRANCHISEE AND OF THE ARCHITECT AND ENGINEERS RETAINED BY THE FRANCHISEE TO ENSURE COMPLIANCE WITH ALL APPLICABLE LAWS, REGULATIONS, ORDINANCES, CODES AND OTHER REQUIREMENTS, INCLUDING, WITHOUT LIMITATION, AMERICANS WITH DISABILITIES ACT.

Everbrite
4949 South 110th Street
PO Box 20020
Greenfield, WI 53220-0020
414.629.7131

DUNKIN' BRANDS
[eatdrinkthink]

Revisions:	

DD Directional Signs
FILE

Date: 9/28/09
Scale: NTS
Drawn: C HART
SS-1

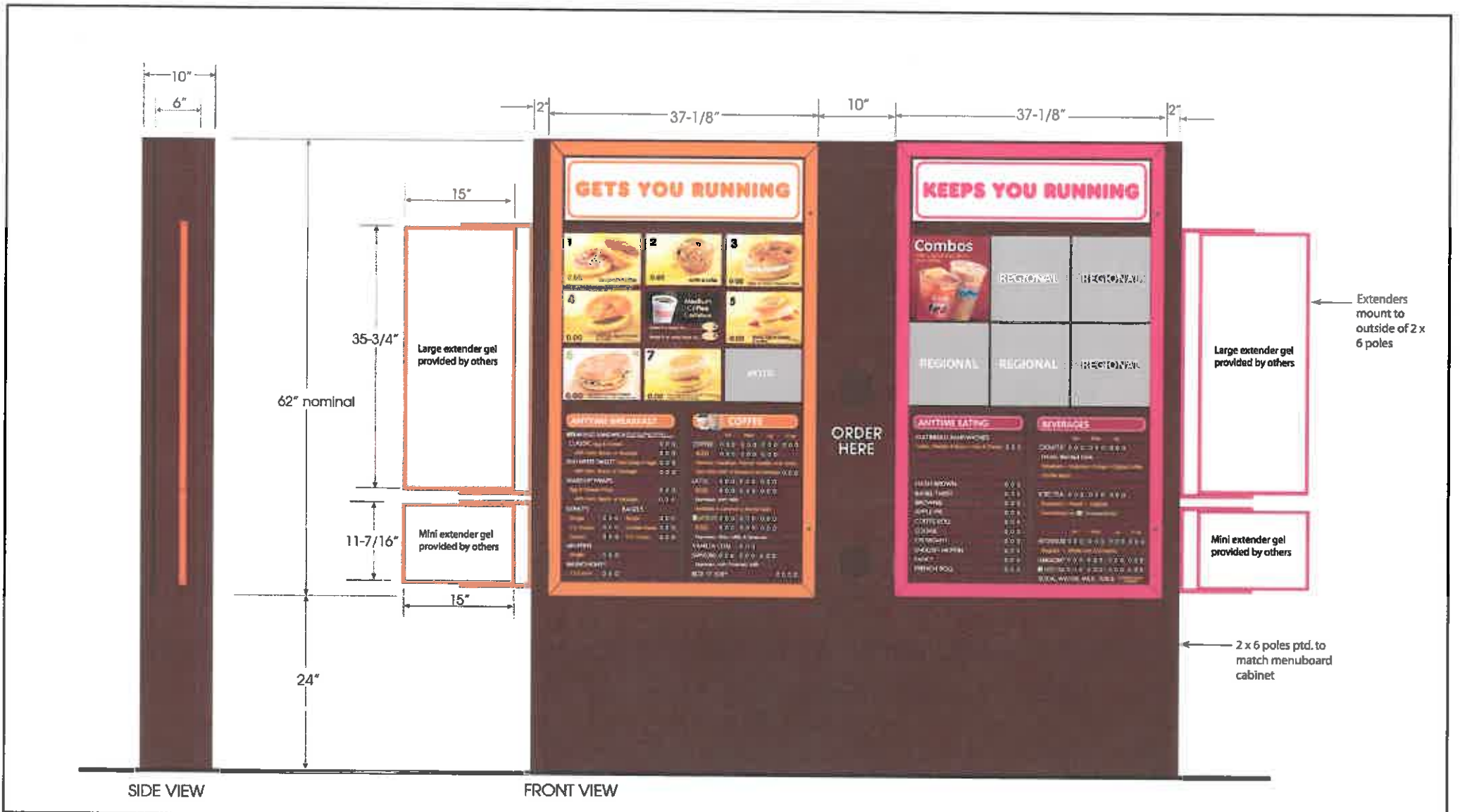

NOTE: THESE DRAWINGS ARE FOR IMAGE DESIGN GUIDANCE ONLY. IT IS THE SOLE RESPONSIBILITY OF THE ARCHITECTS AND ENGINEERS RETAINED BY THE FRANCHISEE TO PREPARE ALL NECESSARY CONSTRUCTION DOCUMENTS FOR THE PARTICULAR PROJECT LOCATION. DUNKIN' BRANDS, INC., THEIR AGENTS AND EMPLOYEES, DO NOT WARRANT THE ACCURACY OF THESE DRAWINGS, NOR DOES DUNKIN' BRANDS, INC. GUARANTEE THAT THESE DRAWINGS AND THEIR COMPONENTS MEET THE REQUIREMENTS OF ANY FEDERAL, STATE OR LOCAL LAWS, REGULATIONS, ORDINANCES, BUILDING CODES OR INDIVIDUAL SITE CONDITIONS. IT IS THE SOLE RESPONSIBILITY OF THE FRANCHISEE AND OF THE ARCHITECT AND ENGINEERS RETAINED BY THE FRANCHISEE TO ENSURE COMPLIANCE WITH ALL APPLICABLE LAWS, REGULATIONS, ORDINANCES, CODES AND OTHER REQUIREMENTS, INCLUDING, WITHOUT LIMITATION, AMERICANS WITH DISABILITIES ACT.

Everbrite
 4949 South 110th Street
 PO Box 20020
 Greenfield, WI 53220-0020
 414.529.7131

DUNKIN' BRANDS
 [eatdrinkthink]

Revisions:

8/15/11 - FACINGS

NGSS DD VALUE ENGINEERED
 DT MB W/ CLADDING
 & SPEAKER ADDER

FILE

Date: 8/8/09
Scale: NTS
Drawn: C HART
DT-2

AGENDA MEMO
MUNICIPAL SERVICES COMMITTEE
MEETING DATE: March 24, 2014

Updated survey results on last page

Issue Statement

Neighborhood Parking Issues/Hinsdale South High School: Discussion regarding the overflow Hinsdale South High School special event parking on Elm Street, Brookbank Road and Evans Place.

Background

The City's elected officials and staff continue to receive complaints regarding the overflow parking on adjacent neighborhood streets during special events held by Hinsdale South High School. Many residents do not like the overflow parking occurring in front of their residences. Since the area is a rural cross section, many of the vehicles tend to park off the road edge/shoulder and in the turf area of the right of way, thus causing additional damage. The staff had consulted with the City's traffic engineer, KLOA, regarding the concern. Attachment A is a report dated November 27, 2013 from KLOA.

Below are three options for the Committee to review:

Option 1 – Extend the school day regulations – The parking regulations currently extend to 4:00 p.m. on school days. Extending these regulations to 7:00 or 8:00 p.m. along both sides of Brookbank Road and Evans Place, and the north side of Elm Street, would deter those attending special events at the school from parking along the streets. This regulatory change would require police enforcement to be effective. Since the regulation applies to all motorists, it would affect homeowners as well, so the residents along these streets should be agreeable to the change.

Option 2 – Implement permit parking along Brookbank Road and Evans Place – Permit parking could be utilized on Brookbank Road and Evans Place to preserve street parking for residents while restricting parking on the street by non-residents. The time period of the permit regulations can vary from school hours only to 24 hours a day, depending on the preferences of the City and residents. Permit parking also requires enforcement to be effective. It can, however, be inconvenient to the residents themselves should they host guests that may not own a permit. It can also set a precedent that may be applicable to many other areas of the City.

Option 3 – Utilize portable barricades on Brookbank Road and Evans Place at Elm Street – Barricades could be used during special events to block vehicular access to Brookbank Road and Evans Place from Elm Street. The barricades could have a sign attached indicating "Parking Prohibited Beyond This Point". Residents would still be able to access these streets from Janet Avenue. This measure is more manpower-intensive as a City or school staff member would need to set up and take down the barricades during special events at the school.

Upon review Staff recommends Option 2:

Option 2 – Implement permit parking along Brookbank Road and Evans Place – Permit parking could be utilized on Brookbank Road and Evans Place to preserve street parking for residents while restricting parking on the street by non-residents. The time period of the permit regulations can vary from school hours only to 24 hours a day, depending on the preferences of the City and residents. Permit parking also requires enforcement to be effective. It can, however, be inconvenient to the residents themselves should they host guests that may not own a permit. It can also set a precedent that may be applicable to many other areas of the City.

With Option 2, the abovementioned roadways would also require additional signage stating:
No Parking Anytime-Permit Only Parking

The department would incur an expense of approximately \$1,000 for signs and materials and would be installed by the department. In addition, the residents would require vehicle permit stickers and are estimated to cost approximately \$225, (21 homes, each household estimated to have 3 vehicles) The Committee is requested to discuss the following regarding the vehicle stickers:

- Option A: Residents pay for each permit sticker at a cost of approximately \$3.00 each.
- Option B: The City provides funds for the stickers, with a limit of up to 3 stickers per household. Each additional vehicle sticker would be a direct cost to the resident at approximately \$3.00.
- Option C: The resident and the City would participate at a 50/50 cost share for each vehicle sticker and limited to three. Each additional vehicle sticker would be a direct cost to the resident at approximately \$3.00.

Staff Findings/Recommendation

Staff recommends Option 2

Option 2 – Implement permit parking along Brookbank Road and Evans Place – Permit parking could be utilized on Brookbank Road and Evans Place to preserve street parking for residents while restricting parking on the street by non-residents. The time period of the permit regulations can vary from school hours only to 24 hours a day, depending on the preferences of the City and residents. Permit parking also requires enforcement to be effective. It can, however, be inconvenient to the residents themselves should they host guests that may not own a permit. It can also set a precedent that may be applicable to many other areas of the City.

And

- Option B: The City provides funds for the stickers, with a limit of up to 3 stickers per household. Each additional vehicle sticker would be a direct cost to the resident at approximately \$3.00.

Municipal Services Committee – January 27, 2014

Staff sent a survey to the residents in the subject area, 26 homes, asking their input on the options discussed above, 13 surveys were returned. Following are the results:

Question	Yes	No
1. Do you favor extending parking restrictions from 4 PM to 8 PM on school days along both sides of Brookbank road and Evans Place and north side of Elm Street?	4	9
2. Do you favor permit parking whereby residents must display a sticker on the vehicle authorizing it to be parked along a neighborhood street?	4	9
a. If YES, what is a reasonable fee for the parking sticker? Responses: \$1.00, \$50.00 for non-residents, \$5.00, \$20.00		
b. If YES, would you be willing to pay for a parking sticker	3	4
c. Should each household be restricted to a certain number of parking stickers?	4	3
d. Should a parking sticker be required 24-hours a day? If NO, specify a time period: Responses: 8AM-3PM, 2AM-6AM	4	4
3. Do you favor temporary barricades placed on Brookbank Road and Evans Place at Elm Street to block vehicular access to Brookbank Road and Evans Place from Elm Street?	3	8

A map showing the surveyed area is included as well as the returned surveys. Several surveys include comments.

Municipal Services Committee Review – January 27, 2014.

The Municipal Services Committee considered this matter on January 27, 2014. The following members were present: Alderman Joseph Marchese – Chairman, Alderman Tina Beilke, Alderman Joerge Seifert, Dan Gombac – Director, Michael Griffith – Senior Planner and Elizabeth Lahey.

Alderman Beilke noted that restricting parking to one side of the street would improve safety. She stated a small group had raised awareness of the problem to her.

Chairman Marchese stated the responses are all over the place.

Alderman Seifert stated there is not cohesion in the responses. He suggested going back to the group that contacted Alderman Beilke and have them present their ideas.

Dan Gombac, Director, stated a follow-up letter will be sent to the residents.

Chairman Marchese stated the residents should present their solutions. He added the school needs to communicate better with the Police Department.

Municipal Services Committee – March 24, 2014

A revised survey was sent to the same residents in mid-February, 16 surveys were returned. A copy of the revised survey is attached to this memo. A map showing the surveyed area is included as well as the returned surveys. Several surveys include comments. The survey results follow:

Question	Yes	No
1. Do you favor extending parking restrictions from 4 PM to 8 PM on school days along both sides of Brookbank Road, Evans Place and north side of Elm Street	6	10
2. Do you favor parking being restricted to one side of the street only?	6	8
a. If YES, parking should be prohibited on _____ of street:		
Brookbank Road West: 2 East: 3		
Evans Place West: 1 East: 4		
Elm Street North: 4 South: 1		
No preference: 1		
3. Do you favor permit parking whereby residents must display a sticker on the vehicle authorizing it to be parked along a neighborhood street?	3	13
a. If YES, what is a reasonable fee for the parking sticker:		
\$0.00: 2		
\$3.00		
\$5.00		
\$20.00: 1		
Other:		
b. If YES, would you be willing to pay for a parking sticker?	1	3
c. Should each household be restricted to a certain number of parking stickers?	4	2
d. Should a parking sticker be required 24-hours a day?	3	4
If NO, specify a time period: 8am – 3 pm		
4. Do you favor temporary barricades placed on Brookbank Road and Evans Place at Elm Street to block vehicular access to Brookbank Road and Evans Place from Elm Street?	5	11

Decision Mode

The Municipal Services Committee considered this item at its meeting on January 27, 2014.
The Municipal Services Committee will consider this item at its meeting on March 24, 2014.

MEMORANDUM TO: Daniel Gombac
Director of Municipal Services
City of Darien

FROM: Eric D. Russell, P.E., PTOE, PTP, LEED AP ND
Principal

Michael A. Werthmann, P.E., PTOE
Principal

DATE: November 27, 2013

SUBJECT: Neighborhood Parking Issues
Hinsdale South High School

Based on our conversations it is understood that residents of the neighborhood immediately north of Hinsdale South High School have expressed concerns to the City regarding overflow parking onto the neighborhood streets when special events occur at the school. The streets that are most affected include Elm Street, Brookbank Road, and Evans Place.

The City advises that there are approximately 6-12 special events annually that result in the use of these streets for parking by event attendees. While there is sufficient off-street parking available for these events in the high school's west parking lot on the west side of Clarendon Hills Road, many event attendees choose instead to park along the neighborhood streets once the school's north parking lot is filled due to the proximity of these streets to the gymnasium and other event venues.

Elm Street is approximately 24 feet wide and Brookbank Road and Evans Place are each approximately 20 feet wide. All three streets are designed to a rural standard with a narrow gravel shoulder of varying width and a shallow drainage ditch. Motor vehicles that park along these streets tend to park partially on the street and partially on the shoulder and turf in front of the residences.



Elm Street



Brookbank Street



Evans Place

Current Parking Regulations

Parking is not permitted on school days between 8:00 A.M. and 4:00 P.M. on both sides of Elm Street, Brookbank Road and Evans Place. The typical parking regulation sign is shown below.



Current Street Parking Regulations



Typical Parking Regulation Sign

Potential Parking Measures

Based on our understanding of the parking issues and our field review of the area, the following outlines several measures that could be implemented to alleviate the issues.

1. Extend the school day parking regulations – The parking regulations currently extend to 4:00 P.M. on school days. Extending these regulations to 7:00 or 8:00 P.M. along both sides of Brookbank Road and Evans Place, and the north side of Elm Street, would deter those attending special events at the school from parking along the streets. This regulatory change would require police enforcement to be effective. Since the regulation applies to all motorists, it would affect homeowners as well, so the residents along these streets should be agreeable to the change.
2. Implement permit parking along Brookbank Road and Evans Place – Permit parking could be utilized on Brookbank Road and Evans Place to preserve street parking for residents while restricting parking on the street by non-residents. The time period of the permit regulations can vary from school hours only to 24 hours a day, depending on the preferences of the City and residents. Permit parking also requires enforcement to be effective. It can, however, be inconvenient to the residents themselves should they host guests that may not own a permit. It can also set a precedent that may be applicable to many other areas of the City.
3. Utilize portable barricades on Brookbank Road and Evans Place at Elm Street – Barricades could be used during special events to block vehicular access to Brookbank Road and Evans Place from Elm Street. The barricades could have a sign attached indicating “Parking Prohibited Beyond This Point”. Residents would still be able to access these streets from Janet Avenue. This measure is more manpower-intensive as a City or school staff member would need to set up and take down the barricades during special events at the school.



Portable Barricade

Hinsdale S. High School Event Overflow Parking Survey – City of Darien
February 14, 2014

Please fill out this survey and return it to City Hall by March 20, 2014, via mail, fax to (630) 852-4709 or email to mgriffith@darienil.gov. Should you have questions please contact Daniel Gombac, Director of Municipal Services, at (630) 353-8106 or Michael Griffith, Senior Planner, at (630) 353-8113.

1. **Do you favor extending parking restrictions from 4 PM to 8 PM on school days along both sides of Brookbank Road and Evans Place and north side of Elm Street?** Yes No
(This would apply to all motorists, residents and non-residents of the neighborhood.)

2. **Do you favor parking being restricted to one side of the street only?** Yes No
 - a. **If YES, parking should be prohibited on ___ of street:** (circle your preference below)

Brookbank Road	West side	East side
Evans Place	West side	East side
Elm Street	North side	South side

3. **Do you favor permit parking whereby residents must display a sticker on the vehicle authorizing it to be parked along a neighborhood street?** Yes No
(Guests of residents living in the neighborhood would not be permitted to park along the street without a parking sticker.)
 - a. **If YES, what is a reasonable fee for the parking sticker?**
Circle one: \$0.00 \$3.00 \$5.00 \$20.00 Other: _____
 - b. **If YES, would you be willing to pay for a parking sticker?** Yes No
 - c. **Should each household be restricted to a certain number of parking stickers?** Yes No
 - d. **Should a parking sticker be required 24-hours a day?** Yes No
If NO, specify a time period: _____

4. **Do you favor temporary barricades placed on Brookbank Road and Evans Place at Elm Street to block vehicular access to Brookbank Road and Evans place from Elm Street?** Yes No
(Access could still be possible from Janet Avenue.)

Comments:

Resident contact information:

Name: _____

Address: _____

Phone No.: _____ Email: _____

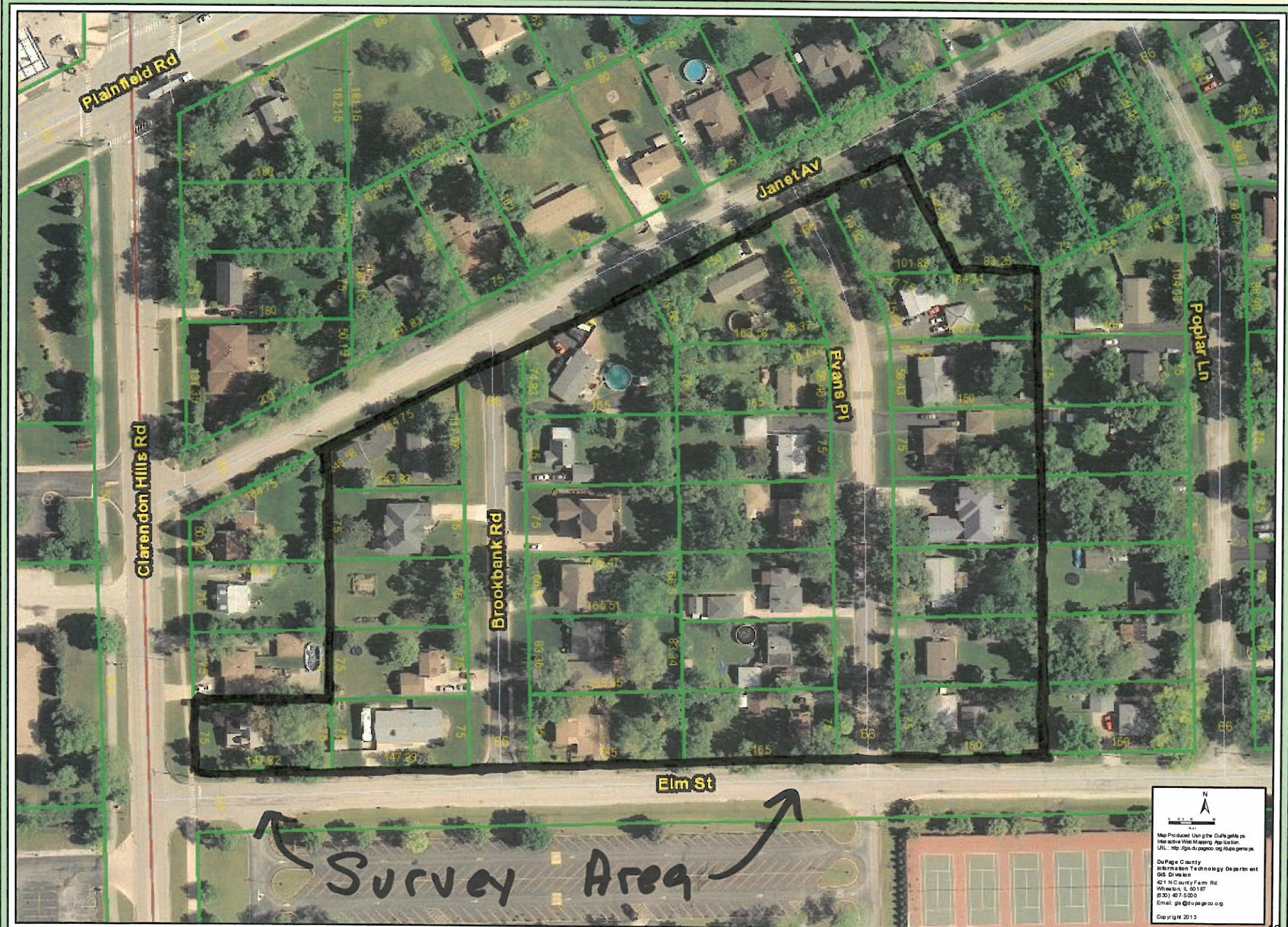

Hinsdale S. High School Event Overflow Parking Survey – City of Darien
February 14, 2014

RECEIVED
MAR 14 2014
COMMUNITY DEVELOPMENT

Please fill out this survey and return it to City Hall by March 20, 2014, via mail, fax to (630) 852-4709 or email to m.griffith@darienil.gov. Should you have questions please contact Daniel Gombac, Director of Municipal Services at (630) 353-8106 or Michael Griffith, Senior Planner, at (630) 353-8113.

1. Do you favor extending parking restrictions from 4 PM to 8 PM on school days along both sides of Brookbank Road and Evans Place and north side of Elm Street? Yes No
(This would apply to all motorists, residents and non-residents of the neighborhood.)

2. Do you favor parking being restricted to one side of the street only? Yes No
a. If YES, parking should be prohibited on ___ of street: (circle your preference below)

Brookbank Road	West side	East side
Evans Place	West side	East side
Elm Street	North side	South side

3. Do you favor permit parking whereby residents must display a sticker on the vehicle authorizing it to be parked along a neighborhood street? Yes No
(Guests of residents living in the neighborhood would not be permitted to park along the street without a parking sticker.)

a. If YES, what is a reasonable fee for the parking sticker?
Circle one: \$0.00 \$3.00 \$5.00 \$20.00 Other: _____

b. If YES, would you be willing to pay for a parking sticker? Yes No

c. Should each household be restricted to a certain number of parking stickers? Yes No

d. Should a parking sticker be required 24-hours a day? Yes No

If NO, specify a time period: _____

4. Do you favor temporary barricades placed on Brookbank Road and Evans Place at Elm Street to block vehicular access to Brookbank Road and Evans place from Elm Street? Yes No
(Access could still be possible from Janet Avenue.)

Comments:

SOUNDS LIKE SOME ONE IS TRYING TO GET AROUND THE HIGH SCHOOL NO PARKING TIME BY USING THE 24 HOUR PARKING STICKER.

Resident contact information:

Name: _____

Address: _____

Phone No.: _____ Email: _____

Hinsdale S. High School Event Overflow Parking Survey – City of Darien
February 14, 2014

RECEIVED
MAR 12 2014
COMMUNITY DEVELOPMENT

Please fill out this survey and return it to City Hall by March 20, 2014, via mail, fax to (630) 852-4709 or email to mgriffith@darienil.gov. Should you have questions please contact Daniel Gombac, Director of Municipal Services, at (630) 353-8106 or Michael Griffith, Senior Planner, at (630) 353-8113.

1. Do you favor extending parking restrictions from 4 PM to 8 PM on school days along both sides of Brookbank Road and Evans Place and north side of Elm Street? Yes No
(This would apply to all motorists, residents and non-residents of the neighborhood.)

2. Do you favor parking being restricted to one side of the street only? Yes No
a. If YES, parking should be prohibited on ___ of street: (circle your preference below)
Brookbank Road West side East side
Evans Place West side East side
Elm Street North side South side

↑
choice
↑
choice

3. Do you favor permit parking whereby residents must display a sticker on the vehicle authorizing it to be parked along a neighborhood street? Yes No
(Guests of residents living in the neighborhood would not be permitted to park along the street without a parking sticker.)

a. If YES, what is a reasonable fee for the parking sticker?
Circle one: \$0.00 \$3.00 \$5.00 \$20.00 Other: _____
b. If YES, would you be willing to pay for a parking sticker? Yes No
c. Should each household be restricted to a certain number of parking stickers? Yes No
d. Should a parking sticker be required 24-hours a day? Yes No
If NO, specify a time period: _____

4. ~~Do you favor temporary barricades placed on Brookbank Road and Evans Place at Elm Street to block vehicular access to Brookbank Road and Evans place from Elm Street? Yes No~~
(Access could still be possible from Janet Avenue.) ~~BAD idea~~

Comments:

Parking restricted to one side of street (either side)
& make very clear not to block Driveways or mailboxes
(thank you)

Resident contact information:

Name: Jim LAPat & Misty LAPat
Address: 7310 EVANS PL Darien IL
Phone No.: 630-321-0626 Email: M Lapat 01 @ Yahoo.com

↑

IF option 2 is not available then we would choose option 3 with parking permit for the fee of free + restriction on

option 4 would be our least favorable
choice. I believe this would just force
people to turn around in our driveway

thank you

Hinsdale S. High School Event Overflow Parking Survey – City of Darien
February 14, 2014

RECEIVED
MAR 0 2014
COMMUNITY DEVELOPMENT

Please fill out this survey and return it to City Hall by March 20, 2014, via mail, fax to (630) 852-4709 or email to mgriffith@darienil.gov. Should you have questions please contact Daniel Gombac, Director of Municipal Services, at (630) 353-8106 or Michael Griffith, Senior Planner, at (630) 353-8113.

1. Do you favor extending parking restrictions from 4 PM to 8 PM on school days along both sides of Brookbank Road and Evans Place and north side of Elm Street? Yes No
(This would apply to all motorists, residents and non-residents of the neighborhood.)

2. Do you favor parking being restricted to one side of the street only? Yes No

a. If YES, parking should be prohibited on ___ of street: (circle your preference below)

1-2 Choices

- | | | |
|--|--|---|
| <input checked="" type="checkbox"/> Brookbank Road | West side | <input checked="" type="checkbox"/> East side |
| Evans Place | West side | East side |
| <input checked="" type="checkbox"/> Elm Street | <input checked="" type="checkbox"/> North side | South side |

3. Do you favor permit parking whereby residents must display a sticker on the vehicle authorizing it to be parked along a neighborhood street? Yes No
(Guests of residents living in the neighborhood would not be permitted to park along the street without a parking sticker.)

- a. If YES, what is a reasonable fee for the parking sticker?
Circle one: \$0.00 \$3.00 \$5.00 \$20.00 Other: _____
- b. If YES, would you be willing to pay for a parking sticker? Yes No
- c. Should each household be restricted to a certain number of parking stickers? Yes No
- d. Should a parking sticker be required 24-hours a day? Yes No
If NO, specify a time period: _____

4. Do you favor temporary barricades placed on Brookbank Road and Evans Place at Elm Street to block vehicular access to Brookbank Road and Evans place from Elm Street? Yes No
(Access could still be possible from Janet Avenue.)

Comments:

As I stated in the last survey - people need to park - we chose to live by the school - however limiting parking to one side will be helpful. Parking on both sides is too congested. Our cars have been h

Resident contact information:
Name: Mrs. CARRISA KORRES
Address: 7321 Brookbank Rd
Phone No.: 708-738-0783 Email: CARRISA72@aol.com

Several times IN OUR DRIVEWAY.

Maybe making Elm a one way street - East only would cut down on it being a cut through street with parking on just the South side.

Hinsdale S. High School Event Overflow Parking Survey – City of Darien
February 14, 2014

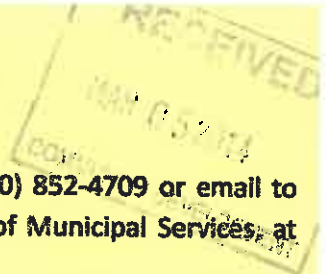

Please fill out this survey and return it to City Hall by March 20, 2014, via mail, fax to (630) 852-4709 or email to mgriffith@darienil.gov. Should you have questions please contact Daniel Gombac, Director of Municipal Services, at (630) 353-8106 or Michael Griffith, Senior Planner, at (630) 353-8113.

1. Do you favor extending parking restrictions from 4 PM to 8 PM on school days along both sides of Brookbank Road and Evans Place and north side of Elm Street? Yes No
(This would apply to all motorists, residents and non-residents of the neighborhood.)

2. Do you favor parking being restricted to one side of the street only? Yes No
a. If YES, parking should be prohibited on ___ of street: (circle your preference below)

Brookbank Road	West side	East side
Evans Place	West side	East side
Elm Street	North side	South side

3. Do you favor permit parking whereby residents must display a sticker on the vehicle authorizing it to be parked along a neighborhood street? Yes No
(Guests of residents living in the neighborhood would not be permitted to park along the street without a parking sticker.)

a. If YES, what is a reasonable fee for the parking sticker?
Circle one: \$0.00 \$3.00 \$5.00 \$20.00 Other: _____

b. If YES, would you be willing to pay for a parking sticker? Yes No

c. Should each household be restricted to a certain number of parking stickers? Yes No

d. Should a parking sticker be required 24-hours a day? Yes No
If NO, specify a time period: _____

4. Do you favor temporary barricades placed on Brookbank Road and Evans Place at Elm Street to block vehicular access to Brookbank Road and Evans place from Elm Street? Yes No
(Access could still be possible from Janet Avenue.)

Comments:

Temporary Barricades if necessary

Resident contact information:

Name: Billie Dawson

Address: 7302 Evans Place

Phone No.: 630-325-0317 Email: _____

Hinsdale S. High School Event Overflow Parking Survey – City of Darien
February 14, 2014

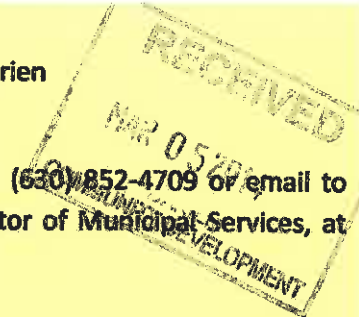

Please fill out this survey and return it to City Hall by March 20, 2014, via mail, fax to (630) 852-4709 or email to mgriffith@darienil.gov. Should you have questions please contact Daniel Gombac, Director of Municipal Services, at (630) 353-8106 or Michael Griffith, Senior Planner, at (630) 353-8113.

1. Do you favor extending parking restrictions from 4 PM to 8 PM on school days along both sides of Brookbank Road and Evans Place and north side of Elm Street? Yes No
(This would apply to all motorists, residents and non-residents of the neighborhood.)

2. Do you favor parking being restricted to one side of the street only? Yes No
a. If YES, parking should be prohibited on ___ of street: (circle your preference below)

Brookbank Road	West side	East side
Evans Place	West side	East side
Elm Street	North side	South side

3. Do you favor permit parking whereby residents must display a sticker on the vehicle authorizing it to be parked along a neighborhood street? Yes No
(Guests of residents living in the neighborhood would not be permitted to park along the street without a parking sticker.)

a. If YES, what is a reasonable fee for the parking sticker?
Circle one: \$0.00 \$3.00 \$5.00 \$20.00 Other: _____

b. If YES, would you be willing to pay for a parking sticker? Yes No

c. Should each household be restricted to a certain number of parking stickers? Yes No

d. Should a parking sticker be required 24-hours a day? Yes No
If NO, specify a time period: _____

4. Do you favor temporary barricades placed on Brookbank Road and Evans Place at Elm Street to block vehicular access to Brookbank Road and Evans place from Elm Street? Yes No
(Access could still be possible from Janet Avenue.)

Comments:

BUY THE DOUBLE LOT ON ELEANOR + ELM
& MAKE A PARKING LOT

Resident contact information:

Name: Danny & Terri Maddox
Address: 7309 Brookbank Darien IL 60504
Phone No: 630 2207386 Email: danny.mad@aol.com

Hinsdale S. High School Event Overflow Parking Survey – City of Darien
February 14, 2014

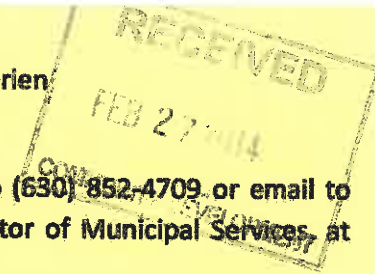

Please fill out this survey and return it to City Hall by March 20, 2014, via mail, fax to (630) 852-4709 or email to mgriffith@darienil.gov. Should you have questions please contact Daniel Gombac, Director of Municipal Services, at (630) 353-8106 or Michael Griffith, Senior Planner, at (630) 353-8113.

1. Do you favor extending parking restrictions from 4 PM to 8 PM on school days along both sides of Brookbank Road and Evans Place and north side of Elm Street? Yes No
(This would apply to all motorists, residents and non-residents of the neighborhood.)

2. Do you favor parking being restricted to one side of the street only? Yes No
a. If YES, parking should be prohibited on ____ of street: (circle your preference below)

Brookbank Road	West side	East side
Evans Place	West side	East side
Elm Street	North side	South side

3. Do you favor permit parking whereby residents must display a sticker on the vehicle authorizing it to be parked along a neighborhood street? Yes No
(Guests of residents living in the neighborhood would not be permitted to park along the street without a parking sticker.)

a. If YES, what is a reasonable fee for the parking sticker?
Circle one: \$0.00 \$3.00 \$5.00 \$20.00 Other: _____

b. If YES, would you be willing to pay for a parking sticker? Yes No

c. Should each household be restricted to a certain number of parking stickers? Yes No

d. Should a parking sticker be required 24-hours a day? Yes No
If NO, specify a time period: _____

4. Do you favor temporary barricades placed on Brookbank Road and Evans Place at Elm Street to block vehicular access to Brookbank Road and Evans place from Elm Street? Yes No
(Access could still be possible from Janet Avenue.)

Comments:

Resident contact information:

Name: PETER MANOGIOS

Address: 7305 EVANS PL

Phone No.: 847-344-0360 Email: PManogios@gmail.com

Hinsdale S. High School Event Overflow Parking Survey – City of Darien
February 14, 2014

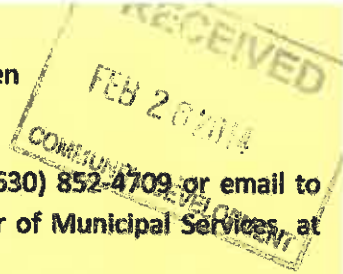

Please fill out this survey and return it to City Hall by March 20, 2014, via mail, fax to (630) 852-4709 or email to mgriffith@darienil.gov. Should you have questions please contact Daniel Gombac, Director of Municipal Services, at (630) 353-8106 or Michael Griffith, Senior Planner, at (630) 353-8113.

1. Do you favor extending parking restrictions from 4 PM to 8 PM on school days along both sides of Brookbank Road and Evans Place and north side of Elm Street? Yes No
(This would apply to all motorists, residents and non-residents of the neighborhood.)

2. Do you favor parking being restricted to one side of the street only? Yes No

a. If YES, parking should be prohibited on ___ of street: (circle your preference below)

Brookbank Road	West side	East side
Evans Place	West side	<u>East side</u>
Elm Street	North side	South side

3. Do you favor permit parking whereby residents must display a sticker on the vehicle authorizing it to be parked along a neighborhood street? Yes No
(Guests of residents living in the neighborhood would not be permitted to park along the street without a parking sticker.)

a. If YES, what is a reasonable fee for the parking sticker?
Circle one: \$0.00 \$3.00 \$5.00 \$20.00 Other: _____

b. If YES, would you be willing to pay for a parking sticker? Yes No

c. Should each household be restricted to a certain number of parking stickers? Yes No

d. Should a parking sticker be required 24-hours a day? Yes No

If NO, specify a time period: _____

4. Do you favor temporary barricades placed on Brookbank Road and Evans Place at Elm Street to block vehicular access to Brookbank Road and Evans place from Elm Street? Yes No
(Access could still be possible from Janet Avenue.) –

Comments:

There is access to the high school parking off of
Elm St. There should not be access to the school
from Evans Pl. as there are not any sidewalks. This problem w/ speed
on Evens is becoming a concern & something needs to be
done before a child is seriously hurt or killed

Resident contact information:
Name: Christopher & Jennifer Mikite

Address: 7306 Evans Pl.

Phone No.: 630-654-2289 Email: roseleigh21@aol.com

Hinsdale S. High School Event Overflow Parking Survey – City of Darien
February 14, 2014

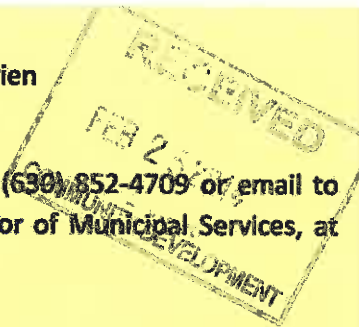

Please fill out this survey and return it to City Hall by March 20, 2014, via mail, fax to (630) 852-4709 or email to mgriffith@darienil.gov. Should you have questions please contact Daniel Gombac, Director of Municipal Services, at (630) 353-8106 or Michael Griffith, Senior Planner, at (630) 353-8113.

1. Do you favor extending parking restrictions from 4 PM to 8 PM on school days along both sides of Brookbank Road and Evans Place and north side of Elm Street?
(This would apply to all motorists, residents and non-residents of the neighborhood.) Yes No

2. Do you favor parking being restricted to one side of the street only? Yes No
 - a. If YES, parking should be prohibited on ___ of street: (circle your preference below)

Brookbank Road	West side	East side
Evans Place	West side	East side
Elm Street	North side	South side

3. Do you favor permit parking whereby residents must display a sticker on the vehicle authorizing it to be parked along a neighborhood street?
(Guests of residents living in the neighborhood would not be permitted to park along the street without a parking sticker.) Yes No
 - a. If YES, what is a reasonable fee for the parking sticker?
Circle one: \$0.00 \$3.00 \$5.00 \$20.00 Other: _____
 - b. If YES, would you be willing to pay for a parking sticker? Yes No
 - c. Should each household be restricted to a certain number of parking stickers? Yes No
 - d. Should a parking sticker be required 24-hours a day? Yes No
if NO, specify a time period: _____

4. Do you favor temporary barricades placed on Brookbank Road and Evans Place at Elm Street to block vehicular access to Brookbank Road and Evans place from Elm Street?
(Access could still be possible from Janet Avenue.) Yes No

Comments:

Resident contact information:

Name: UYTAVITAS ZALYS
Address: 7313 BROOKBANK RD. DARIEN IL 60561
Phone No.: 773-715-2948 Email: _____

Hinsdale S. High School Event Overflow Parking Survey – City of Darien
February 14, 2014

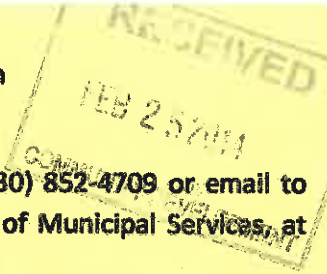

Please fill out this survey and return it to City Hall by March 20, 2014, via mail, fax to (630) 852-4709 or email to mgriffith@darienil.gov. Should you have questions please contact Daniel Gombac, Director of Municipal Services, at (630) 353-8106 or Michael Griffith, Senior Planner, at (630) 353-8113.

1. Do you favor extending parking restrictions from 4 PM to 8 PM on school days along both sides of Brookbank Road and Evans Place and north side of Elm Street? Yes No
(This would apply to all motorists, residents and non-residents of the neighborhood.)

2. Do you favor parking being restricted to one side of the street only? Yes No
a. If YES, parking should be prohibited on ___ of street: (circle your preference below)
Brookbank Road West side East side
Evans Place West side East side
Elm Street North side South side

3. Do you favor permit parking whereby residents must display a sticker on the vehicle authorizing it to be parked along a neighborhood street? Yes No
(Guests of residents living in the neighborhood would not be permitted to park along the street without a parking sticker.)

a. If YES, what is a reasonable fee for the parking sticker?
Circle one: \$0.00 \$3.00 \$5.00 \$20.00 Other: _____
b. If YES, would you be willing to pay for a parking sticker? Yes No
c. Should each household be restricted to a certain number of parking stickers? Yes No
d. Should a parking sticker be required 24-hours a day? Yes No
If NO, specify a time period: _____

4. Do you favor temporary barricades placed on Brookbank Road and Evans Place at Elm Street to block vehicular access to Brookbank Road and Evans place from Elm Street? Yes No
(Access could still be possible from Janet Avenue.)

Comments:

Resident contact information:

Name: Laurie Barnett

Address: 7305 Brookbank

Phone No.: 630-325-3723 Email: _____

Hinsdale S. High School Event Overflow Parking Survey – City of Darien
February 14, 2014

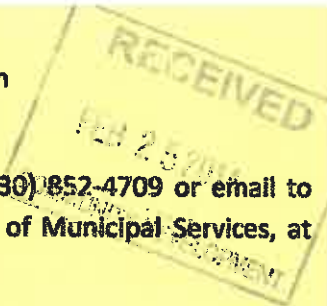

Please fill out this survey and return it to City Hall by March 20, 2014, via mail, fax to (630) 852-4709 or email to mgriffith@darienil.gov. Should you have questions please contact Daniel Gombac, Director of Municipal Services, at (630) 353-8106 or Michael Griffith, Senior Planner, at (630) 353-8113.

1. Do you favor extending parking restrictions from 4 PM to 8 PM on school days along both sides of Brookbank Road and Evans Place and north side of Elm Street? Yes No
(This would apply to all motorists, residents and non-residents of the neighborhood.)

2. Do you favor parking being restricted to one side of the street only? Yes No
a. If YES, parking should be prohibited on ___ of street: (circle your preference below)

Brookbank Road	West side	East side
Evans Place	West side	East side
Elm Street	North side	South side

3. Do you favor permit parking whereby residents must display a sticker on the vehicle authorizing it to be parked along a neighborhood street? Yes No
(Guests of residents living in the neighborhood would not be permitted to park along the street without a parking sticker.)

a. If YES, what is a reasonable fee for the parking sticker?
Circle one: \$0.00 \$3.00 \$5.00 \$20.00 Other: _____

b. If YES, would you be willing to pay for a parking sticker? Yes No

c. Should each household be restricted to a certain number of parking stickers? Yes No

d. Should a parking sticker be required 24-hours a day? Yes No
If NO, specify a time period: _____

4. Do you favor temporary barricades placed on Brookbank Road and Evans Place at Elm Street to block vehicular access to Brookbank Road and Evans place from Elm Street? Yes No
(Access could still be possible from Janet Avenue.)

Comments:

Something needs to be done my daughter was it by a car. Lucky thing she o.k but next time someone else may not be so lucky

Resident contact information:

Name: Kevin and Gina Kassing

Address: 7225 EVANS PLACE, DARIEN, IL 60564

Phone No.: 630-321-1038 Email: kevinKassing@aatt.net

Hinsdale S. High School Event Overflow Parking Survey – City of Darien
February 14, 2014

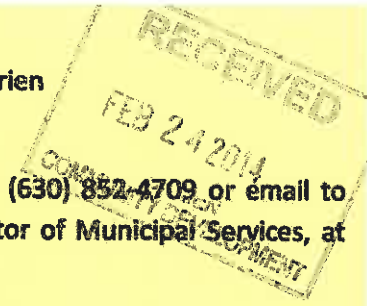

Please fill out this survey and return it to City Hall by March 20, 2014, via mail, fax to (630) 852-4709 or email to mgriffith@darienil.gov. Should you have questions please contact Daniel Gombac, Director of Municipal Services, at (630) 353-8106 or Michael Griffith, Senior Planner, at (630) 353-8113.

1. Do you favor extending parking restrictions from 4 PM to 8 PM on school days along both sides of Brookbank Road and Evans Place and north side of Elm Street? Yes No
(This would apply to all motorists, residents and non-residents of the neighborhood.)

2. Do you favor parking being restricted to one side of the street only? Yes No
a. If YES, parking should be prohibited on ___ of street: (circle your preference below)

Brookbank Road	West side	East side
Evans Place	West side	East side
Elm Street	North side	South side

3. Do you favor permit parking whereby residents must display a sticker on the vehicle authorizing it to be parked along a neighborhood street? Yes No
(Guests of residents living in the neighborhood would not be permitted to park along the street without a parking sticker.)

a. If YES, what is a reasonable fee for the parking sticker?
Circle one: \$0.00 \$3.00 \$5.00 \$20.00 Other: _____

b. If YES, would you be willing to pay for a parking sticker? Yes No

c. Should each household be restricted to a certain number of parking stickers? Yes No

d. Should a parking sticker be required 24-hours a day? Yes No
If NO, specify a time period: _____

4. Do you favor temporary barricades placed on Brookbank Road and Evans Place at Elm Street to block vehicular access to Brookbank Road and Evans place from Elm Street? Yes No
(Access could still be possible from Janet Avenue.)

Comments:

Resident contact information:

Name: Christopher Williams

Address: 7312 Clarendon Hls. Rd.

Phone No.: _____ Email: _____

Hinsdale S. High School Event Overflow Parking Survey – City of Darien
February 14, 2014

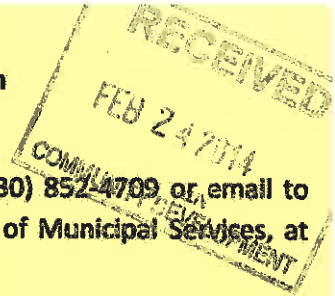

Please fill out this survey and return it to City Hall by March 20, 2014, via mail, fax to (630) 852-4709 or email to mgriffith@darienil.gov. Should you have questions please contact Daniel Gombac, Director of Municipal Services, at (630) 353-8106 or Michael Griffith, Senior Planner, at (630) 353-8113.

1. Do you favor extending parking restrictions from 4 PM to 8 PM on school days along both sides of Brookbank Road and Evans Place and north side of Elm Street? Yes No
(This would apply to all motorists, residents and non-residents of the neighborhood.)

2. Do you favor parking being restricted to one side of the street only? Yes No
 - a. If YES, parking should be prohibited on ___ of street: (circle your preference below)

Brookbank Road	West side	East side
Evans Place	West side	East side
Elm Street	North side	South side

3. Do you favor permit parking whereby residents must display a sticker on the vehicle authorizing it to be parked along a neighborhood street? Yes No
(Guests of residents living in the neighborhood would not be permitted to park along the street without a parking sticker.)
 - a. If YES, what is a reasonable fee for the parking sticker?
Circle one: \$0.00 \$3.00 \$5.00 \$20.00 Other: _____
 - b. If YES, would you be willing to pay for a parking sticker? Yes No
 - c. Should each household be restricted to a certain number of parking stickers? Yes No
 - d. Should a parking sticker be required 24-hours a day? Yes No
if NO, specify a time period: _____

4. Do you favor temporary barricades placed on Brookbank Road and Evans Place at Elm Street to block vehicular access to Brookbank Road and Evans place from Elm Street? Yes No
(Access could still be possible from Janet Avenue.)

Comments:

Thank You for your concern

Resident contact information:

Name: R & M Divedari

Address: 7317 Evans Pl. Darien

Phone No.: _____ Email: _____

Hinsdale S. High School Event Overflow Parking Survey - City of Darien
February 14, 2014

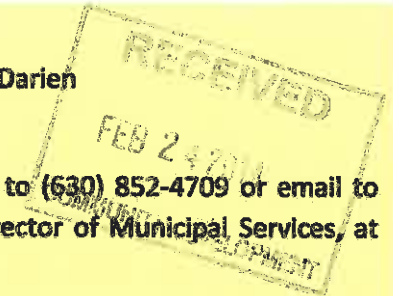

Please fill out this survey and return it to City Hall by March 20, 2014, via mail, fax to (630) 852-4709 or email to mgriffith@darienil.gov. Should you have questions please contact Daniel Gombac, Director of Municipal Services, at (630) 353-8106 or Michael Griffith, Senior Planner, at (630) 353-8113.

1. Do you favor extending parking restrictions from 4 PM to 8 PM on school days along both sides of Brookbank Road and Evans Place and north side of Elm Street? Yes No
(This would apply to all motorists, residents and non-residents of the neighborhood.)

2. Do you favor parking being restricted to one side of the street only? Yes No

a. If YES, parking should be prohibited on ___ of street: (circle your preference below)

Brookbank Road	either	West side	East side	no preference but 1 side only.
Evans Place		West side	East side	
Elm Street		North side	South side	

3. Do you favor permit parking whereby residents must display a sticker on the vehicle authorizing it to be parked along a neighborhood street? Yes No
(Guests of residents living in the neighborhood would not be permitted to park along the street without a parking sticker.)

a. If YES, what is a reasonable fee for the parking sticker?
Circle one: \$0.00 \$3.00 \$5.00 \$20.00 Other: _____

b. If YES, would you be willing to pay for a parking sticker? Yes No

c. Should each household be restricted to a certain number of parking stickers? Yes No

d. Should a parking sticker be required 24-hours a day? Yes No
If NO, specify a time period: _____

4. Do you favor temporary barricades placed on Brookbank Road and Evans Place at Elm Street to block vehicular access to Brookbank Road and Evans place from Elm Street? Yes No
(Access could still be possible from Janet Avenue.)

Comments:
...before and after school during rush periods, not necessary for events.

Resident contact information:
Name: Jen + Tom Mangner
Address: 7301 Evans Pl
Phone No.: 794.0129 Email: jenny_mangner@yahoo.com

↑ underscore!

Thank you!

Hinsdale S. High School Event Overflow Parking Survey – City of Darien
February 14, 2014

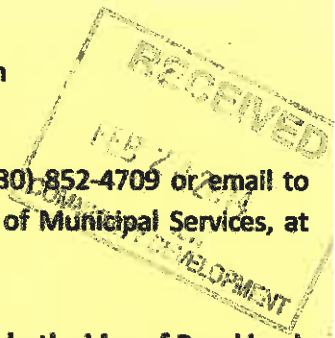

Please fill out this survey and return it to City Hall by March 20, 2014, via mail, fax to (630) 852-4709 or email to mgriffith@darienil.gov. Should you have questions please contact Daniel Gombac, Director of Municipal Services, at (630) 353-8106 or Michael Griffith, Senior Planner, at (630) 353-8113.

1. Do you favor extending parking restrictions from 4 PM to 8 PM on school days along both sides of Brookbank Road and Evans Place and north side of Elm Street? Yes No
(This would apply to all motorists, residents and non-residents of the neighborhood.)

2. Do you favor parking being restricted to one side of the street only? Yes No
a. If YES, parking should be prohibited on ___ of street: (circle your preference below)
Brookbank Road West side East side
Evans Place West side East side
Elm Street North side South side

3. Do you favor permit parking whereby residents must display a sticker on the vehicle authorizing it to be parked along a neighborhood street? Yes No
(Guests of residents living in the neighborhood would not be permitted to park along the street without a parking sticker.)

a. If YES, what is a reasonable fee for the parking sticker?
Circle one: \$0.00 \$3.00 \$5.00 \$20.00 Other: _____
b. If YES, would you be willing to pay for a parking sticker? Yes No
c. Should each household be restricted to a certain number of parking stickers? Yes No
d. Should a parking sticker be required 24-hours a day? Yes No
If NO, specify a time period: _____

4. Do you favor temporary barricades placed on Brookbank Road and Evans Place at Elm Street to block vehicular access to Brookbank Road and Evans place from Elm Street? Yes No
(Access could still be possible from Janet Avenue.)

Comments:
A POLICE PRESENCE IS WELL OVER DUE. REVENUE IS BEING LOST WITH THE TICKETS THAT COULD BE ISSUED.

Resident contact information:
Name: Buzz Swartz
Address: 7318 EVANS PL
Phone No.: 630-202-9181 Email: _____

Hinsdale S. High School Event Overflow Parking Survey – City of Darien
February 14, 2014



Please fill out this survey and return it to City Hall by March 20, 2014, via mail, fax to (630) 852-4709 or email to mgriffith@darienil.gov. Should you have questions please contact Daniel Gombac, Director of Municipal Services, at (630) 353-8106 or Michael Griffith, Senior Planner, at (630) 353-8113.

1. Do you favor extending parking restrictions from 4 PM to 8 PM on school days along both sides of Brookbank Road and Evans Place and north side of Elm Street? Yes No
(This would apply to all motorists, residents and non-residents of the neighborhood.)

2. Do you favor parking being restricted to one side of the street only? Yes No
a. If YES, parking should be prohibited on ___ of street: (circle your preference below)
Brookbank Road West side East side
Evans Place West side East side
Elm Street North side South side

3. Do you favor permit parking whereby residents must display a sticker on the vehicle authorizing it to be parked along a neighborhood street? Yes No
(Guests of residents living in the neighborhood would not be permitted to park along the street without a parking sticker.)

a. If YES, what is a reasonable fee for the parking sticker?
Circle one: \$0.00 \$3.00 \$5.00 \$20.00 Other: _____
b. If YES, would you be willing to pay for a parking sticker? Yes No
c. Should each household be restricted to a certain number of parking stickers? Yes No
d. Should a parking sticker be required 24-hours a day? Yes No
If NO, specify a time period: 8 am - 3 pm

4. Do you favor temporary barricades placed on Brookbank Road and Evans Place at Elm Street to block vehicular access to Brookbank Road and Evans place from Elm Street? Yes No
(Access could still be possible from Janet Avenue.)

Comments:

I live on the corner of Janet & Evans and I would say I don't 10 cars stop at the Janet stop sign, more traffic could be dangerous

Resident contact information:
Name: NIKKI APPELYARD
Address: 329 Janet Ave
Phone No.: 708-205-7720 Email: nappleyard@sbeglobal.net

Hinsdale S. High School Event Overflow Parking Survey – City of Darien
February 14, 2014



Please fill out this survey and return it to City Hall by March 20, 2014, via mail, fax to (630) 352-4709 or email to mgriffith@darienil.gov. Should you have questions please contact Daniel Gombac, Director of Municipal Services, at (630) 353-8106 or Michael Griffith, Senior Planner, at (630) 353-8113.

1. Do you favor extending parking restrictions from 4 PM to 8 PM on school days along both sides of Brookbank Road and Evans Place and north side of Elm Street? Yes No
(This would apply to all motorists, residents and non-residents of the neighborhood.)

2. Do you favor parking being restricted to one side of the street only? Yes No
a. if YES, parking should be prohibited on ___ of street: (circle your preference below)

Brookbank Road	West side	East side
Evans Place	West side	East side
Elm Street	North side	South side

3. Do you favor permit parking whereby residents must display a sticker on the vehicle authorizing it to be parked along a neighborhood street? Yes No
(Guests of residents living in the neighborhood would not be permitted to park along the street without a parking sticker.)

a. If YES, what is a reasonable fee for the parking sticker?
Circle one: \$0.00 \$3.00 \$5.00 \$20.00 Other: _____

b. If YES, would you be willing to pay for a parking sticker? Yes No

c. Should each household be restricted to a certain number of parking stickers? Yes No

d. Should a parking sticker be required 24-hours a day? Yes No
If NO, specify a time period: _____

4. Do you favor temporary barricades placed on Brookbank Road and Evans Place at Elm Street to block vehicular access to Brookbank Road and Evans place from Elm Street? Yes No
(Access could still be possible from Janet Avenue.)

Comments:

Resident contact information:

Name: _____

Address: _____

Phone No.: _____ Email: _____

**MINUTES
CITY OF DARIEN
MUNICIPAL SERVICES COMMITTEE
February 24, 2014**

PRESENT: Joseph Marchese - Chairperson, Alderman Tina Beilke, Alderman Joerg Seifert, Dan Gombac – Director, Elizabeth Lahey - Secretary

ABSENT: None

OTHER: Alderman Joe Kenny

ESTABLISH QUORUM

Chairperson Marchese called the meeting of the Municipal Services Committee to order at 6:30 p.m. at the City Hall – City Council Chambers, Darien, Illinois and declared a quorum present,

NEW BUSINESS

A. Resolution - Approval of the updated City of Darien Official Zoning map for 2014.

Mr. Dan Gombac, Director reported that the Illinois State Statute requires that each municipality publish a current Zoning Map by March of every year. He reported that the updated map includes all of the annexations and zoning activity that occurred in 2013. He further reported that he would provide the Committee with colored copies of the map.

There was no one in the audience wishing to present public comment.

Alderman Seifert made a motion, and it was seconded by Alderman Beilke that the Municipal Services Committee recommend approval of the updated Zoning Map.

Upon voice vote, THE MOTION CARRIED unanimously 3-0.

B. Ordinance - Minor PUD Amendment for the Darien Towne Centre PUD - Amvets Collection Center at Wal-Mart, 2189 75th Street: Annual review, approval.

Mr. Dan Gombac, Director reported that the City Council granted a minor amendment to the Darien Towne Centre PUD to allow an Amvets Collection Center in the Wal-Mart parking lot. He reported that the approval was for one year but since then, the City has granted 1-year extensions.

Mr. Gombac reported that staff does not have any problems with the collection center.

Chairperson Marchese stated that he has not received any complaints and that the center is neatly kept.

There was no one in the audience wishing to present public comment.

Alderman Beilke made a motion, and it was seconded by Alderman Seifert that based upon the submitted petition and the information presented, the proposed amendment to the Darien Towne Centre PUD meets the standards of the Darien Zoning Ordinance and move that the Municipal Services Committee approve the petition as presented subject to:

1. Approval extended for a period of 1 year.

Upon voice vote, THE MOTION CARRIED unanimously 3-0.

C. Discussion - Proposed City Code Amendments: 1. A text amendment to the Zoning Ordinance to list medical cannabis cultivation and dispensing establishments as special uses in the I-1 General Industrial District, and 2. Addressing medical cannabis possession.

Mr. Dan Gombac, Director reported that in August 2013 the State of Illinois approved the use of medical cannabis beginning January 1, 2014. He stated that the law allows local jurisdictions to enact a reasonable zoning ordinance regulating locations where cannabis cultivation and dispensing establishments may locate as long as it is not in conflict with state law. He further stated that municipalities may not prohibit medical cannabis cultivation and dispensing establishments.

Mr. Gombac reported that staff recommends a text amendment to the Zoning Ordinance adding medical cannabis cultivation and dispensing establishments as special uses within the I-1 General Industrial District. He further reported that the only properties in Darien zoned I-1 are the Darien Municipal Services Facility and the property immediately to the east at 1033-35 S. Frontage Road.

Mr. Gombac stated that these locations may only operate dispensing establishments but not cultivation establishments. The City does not have any location for such establishments under the state statute.

Chairperson Marchese questioned if there was anyone seeking a business for this.

Mr. Gombac reported that there was no one seeking this but that it was a good idea to be proactive and record it with zoning.

Alderman Seifert questioned if staff had any idea if there were nearby locations.

Mr. Gombac reported that he was not aware of any but that he did believe that Willowbrook had a moratorium on any action at this time.

Mr. Gombac reported that the proposed location would only be allowed as a dispensary and not a cultivation center. The City has no location that would be allowed under the state statute.

Mr. Gombac stated that the department wanted to be proactive regarding the zoning amendment and to have the text codified as to prevent future land use debate.

Chairperson Marchese agreed that he would like to have the language in place. Alderman Seifert agreed as well.

Mr. Gombac reported that he will have this as an action item for the next City Council Meeting.

There was no one in the audience wishing to present public comment.

Alderman Seifert made a motion, and it was seconded by Alderman Beilke to recommend that the City Council pursue a text amendment to the Zoning Ordinance addressing medical cannabis establishments as well as amending the City Code to address medical cannabis possession, consistent with Illinois law.

Upon voice vote, THE MOTION CARRIED unanimously 3-0.

- D. Resolution - Preliminary approval of the 2014 Sidewalk, Apron and Curb and Gutter Removal and replacement program contract with Suburban Concrete, Inc. in an amount not to exceed \$394,133.00 and to waive the residential \$75.00 permit fee application for concrete work.**

Mr. Dan Gombac, Director reported that the next several items represent situations where the City has gone out to bid for larger projects and or extended contracts. By going out early to bid, staff has the opportunity to provide accurate budget numbers for projects and allows us to receive better pricing as many vendors begin to line up work for the construction season.

Mr. Gombac reported that the Sidewalk, Apron and Curb and Gutter removal and replacement program calls for the removal and replacement of deficient rated sidewalk and curb and gutter. He reported that the contract also offers residents at a pass through cost the opportunity to remove and replace their deficient concrete driveways, aprons, and the curb and gutter fronting their apron. He further reported that staff is requesting to waive the \$75.00 permit fee since the vendor will be on site and inspecting the work.

There was no one in the audience wishing to present public comment.

- E. Resolution - Preliminary approval authorizing the Mayor to execute a contract for the 2014 Neighborhood Drainage program between the City of Darien and Scorpio Construction for the layout and replacement of storm sewer pipes and structures and grading in an amount not to exceed \$324,235.00.**

Mr. Dan Gombac, Director reported that this contract is for contract labor with Scorpio Construction as it relates to drainage improvements for Capitol Drive, Oldfield Road, Iris Road and 68th Street. Staff also presented additional alternatives pending budget funding for Sunrise Avenue, and Gail Avenue.

Chairperson Marchese stated that he would like to see the figures on Gail Avenue and Sunrise Avenue for the City Council Budget Meeting.

Mr. Gombac stated that he would discuss with the City Administrator. He reported that 11.28 miles have been completed or 42% since 2006.

There was no one in the audience wishing to present public comment.

F. Resolution - Preliminary approval of the 2014 Street Maintenance Program with James J. Fiala Paving Co.

Mr. Dan Gombac, Director reported that the proposed 2014 Road program includes approx. 4.5 miles along with Alternate 1-removal and replacement of road base throughout the City of Darien due to failing base. He reported that James J. Fiala Paving Co. provided the lowest competitive bid.

Mr. Gombac reported that items D, E, and F are all subject to City Council budget approval.

Alderman Seifert made a motion, and it was seconded by Alderman Beilke that the Municipal Services Committee recommend approval of Items D, E and F, subject to City Council budget approval.

Upon voice vote, THE MOTION CARRIED unanimously 3-0.

G. Resolution - Preliminary approval to extend a contract with Rag's Electric Company for the annual 2014/15 Street Light Maintenance Contract.

Mr. Dan Gombac, Director reported that this is for preliminary approval to extend a contract with Rag's Electric Company for the annual 2014-15 Street Light Maintenance Contract. He reported that the contract would be the last extension of a three (3) year contract. He further reported that staff is pleased with the work that Rag's Electric Company has done in the past.

There was no one in the audience wishing to present public comment.

H. Resolution - Preliminary approval to extend a contract with Waste Management of Illinois, Inc. for the 2014 Street Sweeping services in an amount not to exceed \$28,544.00 through April 30, 2015.

Mr. Dan Gombac, Director reported that this is for approval to extend a contract with Waste Management of Illinois Inc. for the 2014 Street Sweeping services. He reported that this contract extension would be the final extension of a three (3) year contract.

Mr. Gombac stated that staff is requesting an additional sweep, pending budget consideration in the amount of \$6,907.00 increasing the proposed expenditure amount. He reported that staff does not believe that additional sweeping is necessary.

There was no one in the audience wishing to present public comment.

I. Resolution - Preliminary approval of the 2014 Landscape Fertilization program authorizing the Mayor to execute a contract with Tru Green, LP for five (5) various

fertilizer applications in an amount not to exceed \$14,118.70 for the 2014 Landscape Fertilization Services at Roadside Right of Ways and Medians of 75th Street and certain segments of Plainfield Road.

Mr. Dan Gombac, Director reported that this is preliminary approval to extend a contract for five (5) various fertilizer applications. He reported that there are ten trees earmarked for removal.

There was no one in the audience wishing to present public comment.

Alderman Beilke made a motion, and it was seconded by Alderman Seifert to approve Items G, H and I subject to City Council budget approval.

Upon voice vote, THE MOTION CARRIED unanimously 3-0.

J. Resolution - Accepting the unit price proposal for analytical soil testing fees from Testing Services Corporation at the proposed unit prices for certain waste for a period of May 1, 2014 through April 30, 2015.

Mr. Dan Gombac, Director reported that Illinois EPA requires analytical soil testing prior to excavation material being dumped at landfills.. He stated that this resolution accepts the unit price proposal for analytical soil testing fees.

There was no one in the audience wishing to present public comment.

Alderman Beilke made a motion, and it was seconded by Alderman Seifert that the Municipal Services Committee recommend approval accepting the unit price proposal for analytical soil testing fees from Testing Services Corporation at the proposed unit prices for certain waste for a period of May 1, 2014 through April 30, 2015.

Upon voice vote, THE MOTION CARRIED unanimously 3-0.

K. Resolution - Authorizing the City Administrator to execute an agreement with Joseph R. Algozine to provide electrical inspection services for the City of Darien at a rate of \$35.00 per inspection.

Mr. Dan Gombac, Director reported that Joseph R. Algozine has provided electrical services for the City of Darien since 2000. He reported that Mr. Algozine has recently requested a review of his contract and his performance. He further reported that after completion of a neighboring town survey regarding electrical inspections, that staff recommends paying Mr. Algozine at a rate of \$35.00 per inspection and provide residents up to 15 minutes of consulting at no charge.

There was no one in the audience wishing to present public comment.

Alderman Seifert made a motion, and it was seconded by Alderman Beilke that the Municipal Services Committee recommend approval authorizing the City Administrator to execute an agreement with Joseph R. Algozine to provide electrical inspection services for

the City of Darien at a rate of \$35.00 per inspection and up to 15 minutes of consulting to residents at no charge.

Upon voice vote, **THE MOTION CARRIED unanimously 3-0.**

- L. Resolution - Accepting a proposal from Associated Technical Services (ATS) for the 2013-14 Water Leak Survey in the amount of \$8,288.28 for the Leak Detection Phase and a per unit cost for the Leak Location Phase in the amount of \$350.00 per mainline or service leak, and \$95.00 per fire hydrant leak or mainline valve for a total amount not to exceed \$14,500.**

Mr. Dan Gombac, Director reported that staff has recently identified that water pumpage has begun to increase since December of 2013. He stated that the water usage is higher by approximately 19.43% than past years for the same period. Mr. Gombac reported that based on the unprecedented winter and the increased water intake that there may be several water main breaks that have not surfaced due to the severe frost in the ground. He reported that pending the leak detection, additional funding may be required for pinpointing leaks.

Mr. Gombac reported that staff recommends Associated Technical Services. He reported that ATS has provided satisfactory services to the City of Darien in the past and that they find more leaks than their competitors.

Chairperson Marchese questioned why wait until April.

Mr. Gombac reported that the cold and frost prevents them from doing anything until April.

There was no one in the audience wishing to present public comment.

Alderman Seifert made a motion, and it was seconded by Alderman Beilke to accept a proposal from Associated Technical Services (ATS) for the 2013-14 Water Leak Survey, in the amount of \$8,288.28 for the Leak Detection Phase and a per unit cost for the Leak Location Phase in the amount of \$350.00 per mainline or service leak, and \$95.00 per fire hydrant leak or mainline valve for a total amount not to exceed \$14,500.

Upon voice vote, **THE MOTION CARRIED unanimously 3-0.**

- M. Minutes - January 27, 2014 Municipal Services Committee**

Alderman Beilke made a motion, and it was seconded by Alderman Seifert to approve the January 27, 2014 Municipal Services Committee Meeting Minutes.

Upon voice vote, **THE MOTION CARRIED unanimously 3-0.**

DIRECTOR'S REPORT

Mr. Dan Gombac, Director reported that an Illinois State grant check was received.

He reported that he is working with CMS regarding a joint purchase for salt. Mr. Gombac reported that he reached out to salt vendor North American to reevaluate the pricing.

Mr. Gombac provided an update on the Darien Towne Center and the winter weather, the streets and any unforeseen expenditures as they relate to the infrastructure.

NEXT SCHEDULED MEETING

Chairperson Marchese announced that the next regularly scheduled meeting is scheduled for Monday, March, 24, 2014 at 6:30 p.m.

ADJOURNMENT

With no further business before the Committee, Alderman Seifert made a motion and it was seconded by Alderman Beilke to adjourn. Upon voice vote, THE MOTION CARRIED unanimously and the meeting adjourned at 8:47 p.m.

RESPECTFULLY SUBMITTED:

Joseph Marchese
Chairman

Tina Beilke
Alderman

Joerg Seifert
Alderman